

TDMS No. 20516 - 02

Test Type: 90-DAY

Route: RESPIRATORY EXPOSURE WHOLE BODY

Species/Strain: MICE/B6C3F1

P40: SURVIVAL CURVE (FOR CAMERA READY CURVES)

Metal working fluids (Trim SC210)

CAS Number: TRIMSC210

Date Report Requested: 08/25/2008

Time Report Requested: 10:22:01

First Dose M/F: 08/14/06 / 08/14/06

Lab: BNW

C Number: C20516
Lock Date: 05/16/2007
Cage Range: ALL
Date Range: ALL
Reasons For Removal: ALL
Removal Date Range: ALL
Treatment Groups: Include ALL
Study Gender: Both
TDMSE Version: 2.0.0

TDMS No. 20516 - 02

Test Type: 90-DAY

Route: RESPIRATORY EXPOSURE WHOLE BODY

Species/Strain: MICE/B6C3F1

P40: SURVIVAL CURVE (FOR CAMERA READY CURVES)

Metal working fluids (Trim SC210)

CAS Number: TRIMSC210

Date Report Requested: 08/25/2008

Time Report Requested: 10:22:01

First Dose M/F: 08/14/06 / 08/14/06

Lab: BNW

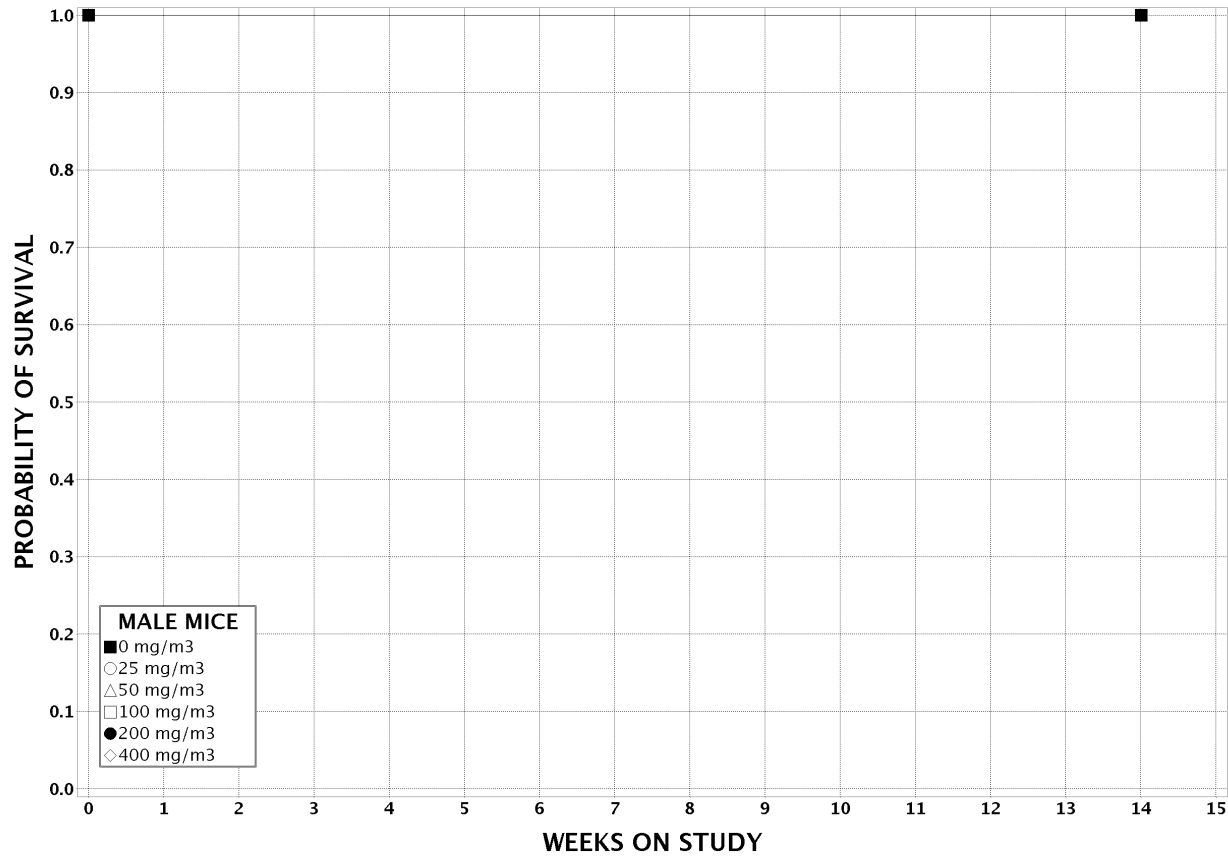

TDMS No. 20516 - 02

Test Type: 90-DAY

Route: RESPIRATORY EXPOSURE WHOLE BODY

Species/Strain: MICE/B6C3F1

P40: SURVIVAL CURVE (FOR CAMERA READY CURVES)

Metal working fluids (Trim SC210)

CAS Number: TRIMSC210

Date Report Requested: 08/25/2008

Time Report Requested: 10:22:01

First Dose M/F: 08/14/06 / 08/14/06

Lab: BNW

