

Chemical Information:

Name: cis-Stilbene
CAS No.: 645-49-8
Tox21_ID No.: Tox21_200350
NTP_CID No.: 640

Supplier: Sigma-Aldrich
Lot No.: 07812CC
MW: 180.25 g/mol

Date of Analysis: 27 March 2007

Purity and Identity Results:

Peak Identity	Retention Time (min)	Purity (% Total Area) ^a
DMSO	5.39	Not applicable
cis-Stilbene	15.39	99.62

^a Peaks comprising ≥ 0.5% of total area.

GC/MS Instrument Parameters:

Instrument / Ionization	ThermoFinnigan TraceGC with ThermoFinnigan TraceMS / Electron Impact
Solvent	Dichloromethane (100 mM in DMSO, diluted 1/1000 with dichloromethane)
Column	J&W Scientific HP-5MS, 30 m x 0.25 mm ID, 0.25-μm film thickness
Carrier Gas	Helium at 1.0 mL/min
Oven Program	35°C, hold 2 min; ramp @ 10°C/min to 310°C, hold 2 min
Source Temperature	250°C
Auxiliary Temperature	250°C
Scan Range	50 – 250 amu
Injector Temperature	250°C
Injection Volume / Mode	2 μL / Splitless
Run Time	31.5 minutes
Data Analysis Software	Xcalibur, v 1.2 and NIST Library v 1.7, build 11/5/1999

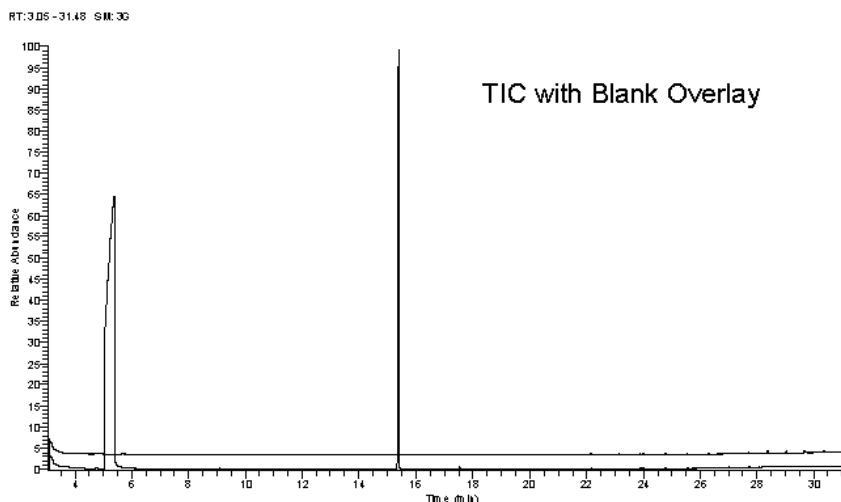

07/07/05 #1484 RT: 15.37 AC: 1 NL: 3.61E6
T: (0.0) + 0.0164 + 350.00 P/min: (50.00-250.00)

