

Chemical Information:

Name: Dichlorodiphenyltrichloroethane (DDT) Date of Analysis: 28 June 2007
CAS No.: 50-29-3 Supplier: Sigma-Aldrich
Tox21_ID No.: Tox21_201495 Lot No.: 02230KY
NTP_CID No.: 1139 MW: 354.49 g/mol

Purity and Identity Results:

Peak Identity	Retention Time (min)	Purity (% Total Area) ^a
DMSO	5.23	Not applicable
unknown	22.85	0.89
Dichlorodiphenyltrichloroethane (DDT)	23.50	98.76

^a Peaks comprising $\geq 0.5\%$ of total area.

GC/MS Instrument Parameters:

Instrument / Ionization	ThermoFinnigan TraceGC with ThermoFinnigan TraceMS / Electron Impact
Solvent	Dichloromethane (100 mM in DMSO, diluted 1/1000 with dichloromethane)
Column	J&W Scientific HP-5MS, 30 m x 0.25 mm ID, 0.25- μ m film thickness
Carrier Gas	Helium at 1.0 mL/min
Oven Program	35°C, hold 2 min; ramp @ 10°C/min to 310°C, hold 2 min
Source Temperature	250°C
Auxiliary Temperature	250°C
Scan Range	50 – 450 amu
Injector Temperature	250°C
Injection Volume / Mode	2 μ L / Splitless
Run Time	31.5 minutes
Data Analysis Software	Xcalibur, v 1.2 and NIST Library v 1.7, build 11/5/1999

RT: 3.05 - 31.50 SM: 3G

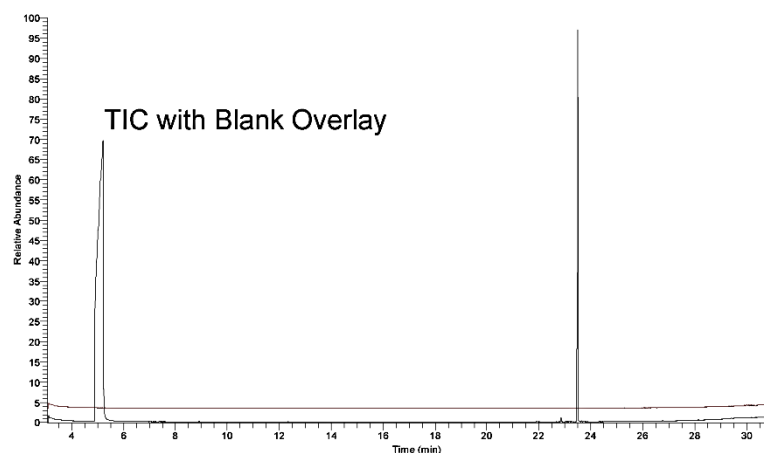

0702805 #2458 RT: 23.49 Ac: 1 NL: 3.28E6
T: (5.0) * e El det350.00 Full ms (50.00-450.00)

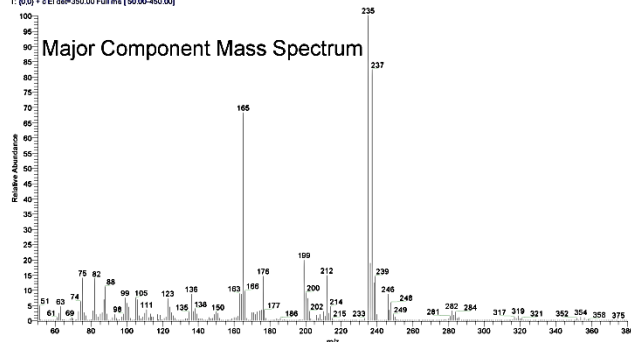

NIST Reference Mass Spectrum

